





1-6 Dyer's Buildings

, London EC1N 2JT

- Two-bedroom, two-bathroom apartment
- Bright open-plan reception and dining area
- Fully fitted with integrated appliances
- Perfectly positioned between Farringdon, Chancery Lane, and Holborn
- Secure entry system
- Concierge
- EPC-B
- CTB -F



£3,850 Per Month

Local Authority **City Of London**
Council Tax Band **F**
EPC Rating **B**
Size **775.00 sq ft**







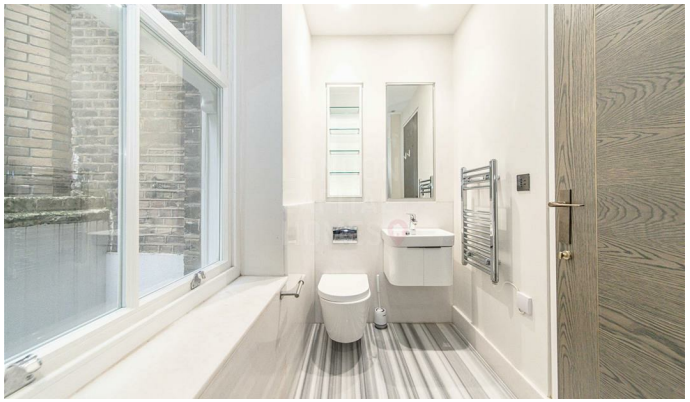

London Office Office
Spaces Victoria, 25 Wilton Road, Pimlico,
London, SW1V 1LW

Contact
020 3084 3094
XL@londonvictoriagroups.co.uk
www.londonvictoriagroups.co.u

Agents Note: Whilst every care has been taken to prepare these particulars, they are for guidance purposes only. All measurements are approximate and for general guidance purposes only and whilst every care has been taken to ensure accuracy, they should not be relied upon and potential buyers/tenants are advised to recheck the measurements.